



# Welcome to the Year 6 Meet The Tutor Evening Tutor Presentation Haring Block



Respect • Aspiration • Integrity • Compassion



# Structure of this evening

- Presentations from Rachel Hutchinson, Principal, and Tim Cresswell and Ray Hennessy, Deputy Principals, in the Dining Hall to communicate our vision, our ethos and our priorities.
- Tutor presentations containing the logistics of College life.

# Meet the Team



A welcome from Director of Transition, Mrs Caroline Johnson.

We are thrilled to welcome you and your child to Ivybridge Community College. We are excited to get to know your child and to support them on the exciting journey ahead! Please feel free to ask questions throughout the evening to ensure you feel as prepared as possible for both the Transition Day and for September.



Mrs Bev Tyson,  
College Director for Year 7



Mrs Lisa Setter,  
Pastoral Leader for Year 7

# Structure of the College Day

|                    | Monday              | Tuesday             | Wednesday           | Thursday            | Friday              |
|--------------------|---------------------|---------------------|---------------------|---------------------|---------------------|
| <b>8.45am</b>      | <b>Registration</b> | <b>Registration</b> | <b>Registration</b> | <b>Registration</b> | <b>Registration</b> |
| 9.10am<br>Block 1  | Mathematics         | French              | CPSHE               | Chemistry           | History             |
| 10.10am<br>Block 2 | Physical Education  | Geography           | English             | Mathematics         | French              |
| <b>11.10am</b>     | <b>Break 1</b>      | <b>Break 1</b>      | <b>Break 1</b>      | <b>Break 1</b>      | <b>Break 1</b>      |
| 11.45am<br>Block 3 | Biology             | Religious Education | Geography           | Biology             | Mathematics         |
| 12.45pm<br>Block 4 | Art                 | English             | Forensic Reading    | English             | Music               |
| <b>1.45pm</b>      | <b>Break 2</b>      | <b>Break 2</b>      | <b>Break 2</b>      | <b>Break 2</b>      | <b>Break 2</b>      |
| 2.20pm<br>Block 5  | Drama               | Technology          | French              | History             | Physical Education  |
| <b>3.20pm</b>      | <b>End of day</b>   | <b>End of day</b>   | <b>End of day</b>   | <b>End of day</b>   | <b>End of day</b>   |

## School Day

|                |                   |
|----------------|-------------------|
| <b>Tutor</b>   | 08.45am - 09.10am |
| <b>Block 1</b> | 09.10am - 10.10am |
| <b>Block 2</b> | 10.10am - 11.10am |
| <b>Break 1</b> | 11.10am - 11.45am |
| <b>Block 3</b> | 11.45am - 12.45pm |
| <b>Block 4</b> | 12.45pm - 1.45pm  |
| <b>Break 2</b> | 1.45pm - 2.20pm   |
| <b>Block 5</b> | 2.20pm - 3.20pm   |

# Class Charts

- We use Class Charts as a way of sharing student positive points and negative points.
- Students and parents/carers can access their timetable on here.
- This is also how Home Learning is set.
- Both you and your child will receive logins for this in September.

# Uniform

- Navy blue College blazer with College badge
- College tie to be worn at five stripes
- The Ivybridge Community College tartan skirt- no more than 4cm above the knee
- Grey, formal trousers, e.g. polyester mix; **not** cord, brushed denim, jeans, chinos
- White shirt **which buttons up to the neck**; short sleeves are acceptable in the Summer Term
- Navy blue knitted jumper with embroidered College badge (optional)
- Plain black, navy blue or white socks not over the knee or below the ankle (no logos or sports socks), or black tights
- Sensible, black, formal, flat shoes (leather or patent shoes that can be polished only and **not** leather trainers e.g. Converse/Vans) – no boots, canvas shoes, trainers.
- No branded items with logos; these include clothing (e.g. hoodies), footwear or accessories such as belts

**PLEASE LABEL ALL CLOTHING**



**Uniform is available from:**  
**Lawsons – Ivybridge**  
**Trutex - Sugarmill Retail Park Plymouth**

# Other Expectations

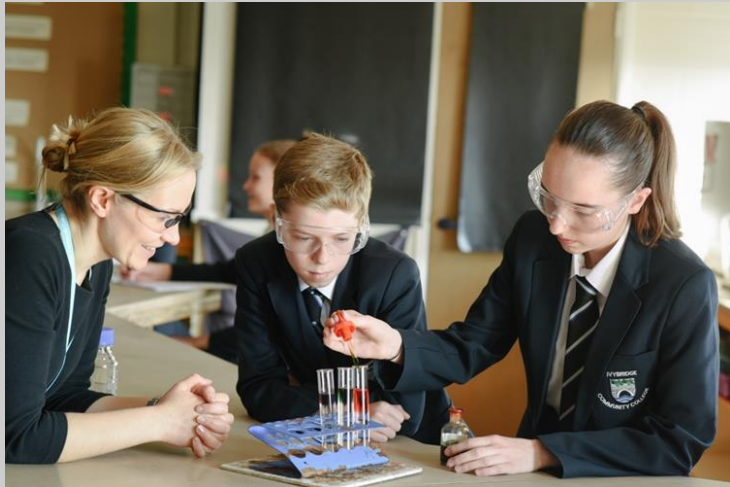

## **Jewellery:**

A watch, plain silver/gold stud earrings – one in the lower lobe of each ear. No other jewellery is permitted in the interest of safety.

*If students are going to get a new piercing we recommend this is done at the start of the summer so it can heal and be taken out in September.*

## **Make-up:**

Students are not permitted to wear make-up, nail varnish or false eyelashes.

## **Hairstyle:**

No extreme form or colour of hairstyle is acceptable.

## **Outdoor wear:**

Any sensible, weather-proof outdoor garment (no denim/leather jackets or hooded sweatshirts)

## **Prohibited items:**

Chewing gum, fizzy/energy drinks, laser pens

# Updates for September 2024

- Students are permitted to bring mobile phones to College to be used during travel time to and from College (off-site only).
- **Once through the College gates**, mobile phones are **not** allowed to be used by students.
- Students may seek staff permission if they are required to call home or need to check arrangements i.e. pick up after a club.

## Uniform developments

- **Grey formal shorts** have been a recent addition to the College uniform this term.



# Equipment for Learning

The equipment below is compulsory to support accessing the high quality teaching and learning in lessons:

- Blue/black pen
- Purple pen
- Whiteboard pen
- Pencil
- Rubber
- Ruler – a clear ruler is recommended
- Calculator - Casio ClassWiz Calculator Fx-83-GTX-CW
- Planner and reading book
- Water bottle

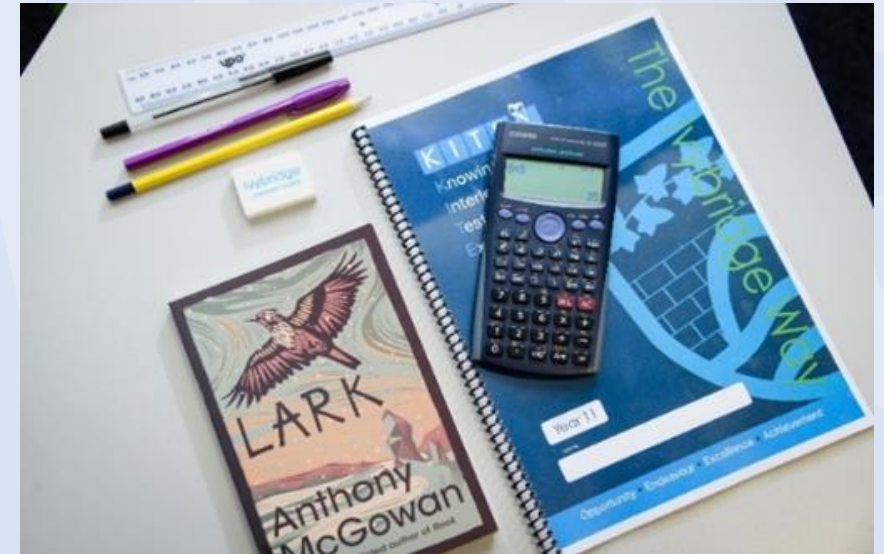

**PLEASE LABEL ALL EQUIPMENT**

# Student Bulletins

Student Bulletins are updated on the College website daily

## All Years

- Lost Property – If you have lost an item in College, please check where you left it first. Then report to the Lost Property Room (opposite the boys' Gymnasium Changing Rooms) during Break 1, 11.10 – 11.30am) any day. Please see Mr Saunders or Mrs Reddy. **RDY**
- Strength and Conditioning – There will be no session after College on Tuesday, 20 June. **Mr Taylor**
- Carnegie Club - The Carnegie Medal book Award Ceremony in on Wednesday, 21 June. If you want to take part in the day's activities you need to make sure you have read at least one of the short-listed Carnegie books. Please come to the LRC to receive a sticker for your parent/carer to sign. **H**

## Trafford

- Ivybridge Community Big Band rehearsal dates for June is Monday, 26 June, 7.00pm to 8.30pm in Music Room C3.07.

## WHN

# If your child is absent...

Please ring on each  
day of absence

When your child  
returns to College,  
please send a note  
to explain their  
absence



**Student Absence Telephone Number**  
**01752 891777**

# Mentors



- Provide the Year 7s with information and guidance about the College.
- Guide the Year 7 students around the College for the first two weeks.
- To motivate, lead and inspire Year 7 students.
- To model outstanding conduct, effort, pride in presentation and attitude to learning.

# Cashless Till System

THURSDAY, 4 JULY

Year 6 students will have their facial mapping done so that they can access the Dining Hall from their first day in September.

| SOUTH WEST<br>norse   |                              | Ivybridge Community College – Grab & Go Menu and Pricing |  |
|---|------------------------------|--|--|
|  | <b>Jacket Selection</b>      |  |  |
|   | Plain Jacket                 | £1.10  |  |
|   | Jacket with 1 or 2 Fillings  | £1.48 / £1.63  |  |
|   | <b>Hot and Savoury</b>       |  |  |
|   | Pasta King                   | £1.95  |  |
|   | Pasta and Cheese or Beans    | £1.38  |  |
|   | Pasta Cheese and Beans       | £1.75  |  |
|   | Filled Panini (Half / Whole) | £1.00 / £1.84  |  |
|   | Bacon Bag                    | £1.00  |  |
|   | Sausage Bag                  | £1.00  |  |
|   | Hot Wrap                     | £2.81  |  |
|   | <b>Sandwich Bar</b>          |  |  |
|   | Basic Sandwiches             | £1.00  |  |
|   | Gluten Free Basic Sandwich   | £1.20  |  |
|   | Vegan Basic Sandwich         | £1.20  |  |
|   | Real Wrap Sandwich B         | £1.45  |  |
|   | Real Wrap Sandwich C         | £1.85  |  |
|   | Real Wrap Sandwich D         | £2.00  |  |
|   | Real Wrap Sandwich E         | £2.10  |  |
|   | Real Wrap Sandwich F         | £2.24  |  |
|   | Real Wrap Sandwich G         | £2.65  |  |
|   | <b>Salad Selection</b>       |  |  |
|   | Pasta Salad Pot (Meat)       | £1.75  |  |
|   | Pasta Salad Pot (Vegetarian) | £1.60  |  |
|   | Salad Pot                    | £1.30  |  |
|   | <b>Dessert</b>               |  |  |
|   | Fruit Item                   | 41p  |  |
|   | Fruit Yoghurt                | 75p  |  |
|   | Grape Pot                    | 87p  |  |
|   | <b>Traybakes / Cookies</b>   |  |  |
|   | Biscuits                     | 40p  |  |
|   | Flapjack                     | 75p  |  |
|   | Chocolate Crisp Traybake     | 75p  |  |
|   | Iced Shortcake               | 75p  |  |
|   | Muffins                      | 80p  |  |
|   | Cookie Pucks                 | 80p  |  |
|   | Millonaire Shortbread        | 85p  |  |
|   | <b>Drinks</b>                |  |  |
|   | Selection of Juice Drinks    | 41p  |  |
|   | Fairtrade Orange / Apple     | £1.02  |  |
|   | Radnor Fizz                  | 61p  |  |
|   | Milshakes Large              | 92p  |  |
|   | 1pt Milk                     | 64p  |  |
|   | Water Sparkling / Still      | 61p  |  |
|   | Flavoured Water Sports       | 82p  |  |

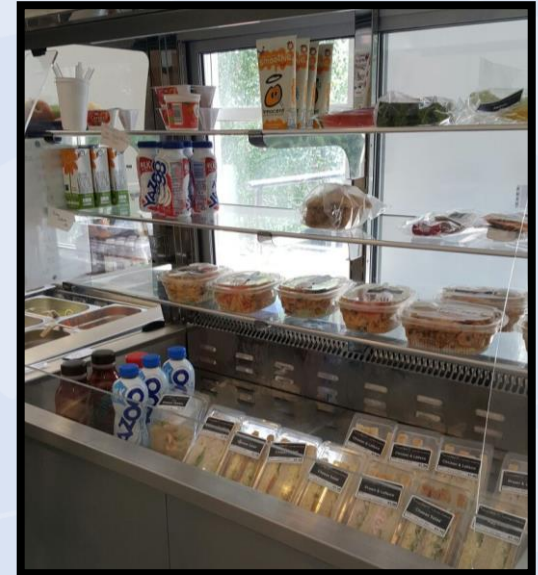

# Year 6 Induction Day Thursday, 4 July 2024

- Students to arrive from 8.45am to be in the Dining Hall for 9.00am
- You will be expected to make your own arrangements with regard to travel to and from the College for your child.
- If you are bringing your child by car, please can you drop them off at the Peverall Hall Car Parking area. Year 9 Mentors will then be available to escort your child to the Dining Hall.
- The day will end at 3.00pm and children will be at the Sports Hall for you to collect. Year 6 students who would normally walk home will be dismissed from the Dining Hall. If students are walking with siblings, they will stay in the Dining Hall to wait.
- Please ensure your child wears their primary school uniform.

# Year 6 Induction Day Thursday, 4 July 2024

- Students **do** need to bring a packed lunch. Students who normally receive free school meals will have a packed lunch provided during Break 1. Please ensure they also have a water bottle, which may be refilled at breaktimes.
- During this visit, your child will meet their Tutor and the rest of the Tutor Group, their College Director, Mrs Tyson, and their Pastoral Leader, Mrs Setter.
- On the Year 6 Transition Day, we will give all students a 'Crossing the Bridge' booklet with key information about the College to take away to support their transition and they will also have a booklet containing summer transition tasks which we hope they will enjoy completing. Both of these will be made available on our website after the day itself.

# The Big Step Monday, 29 July - Friday, 2 August

Please visit Dan Leverton in the Performance Hall to find out more information.



# First Day Back: Wednesday, 4 September

- Only Year 7, 11 and 12 students will be on-site
- Year 10 Mentors will be available to support
- College buses will operate as normal
- Students will go straight to the Dining Hall for an Assembly (the same as they will be doing on Thursday, 4 July)
- They will be able to use the cashless facilities to buy food and drink

# 7.00 - 7.30pm: Performance Hall

- Buses
- Finance Department
- SEND
- Enrichment
- Uniform
- The Big Step (Summer Programme)
- Safeguarding